

I FOUNDTYOU 昭和47年10月20日 Sei 作詞・作曲

Ever been a lonelyone in the world of poor mind.  
And I've had no aim to face and no will what I try to find some of dreams.  
Days were gone and days were come. That was only way of my life.  
So I've been a wanderer in the world of tireness.  
Then God gave me a lucky chance I could find you in the place in the time.  
I felt the earth's got upside down oh-yeah ah-ha I found you.

Everytime you're by my side smiling like the shining sun.  
Everyday you oversee me like my mam of the memories oh yeah babe.  
All of those made me free from the dark laziness.  
And so please let me be on your side and in your mind.  
Please melt my frozen heart by your smile of your gentle face oh-yeah babe.  
I'll give you all my freedom for because ah-ha I found you.

# I FOUND YOU

作詞 田辺警司  
作曲 田辺警司

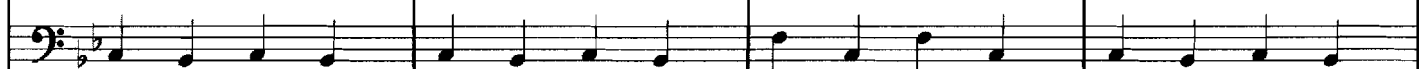
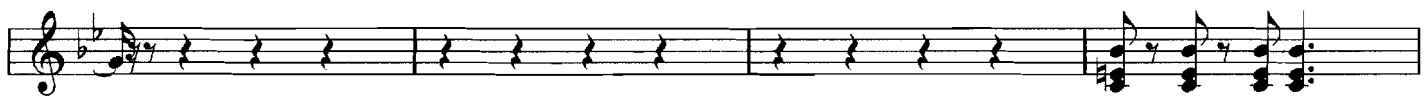
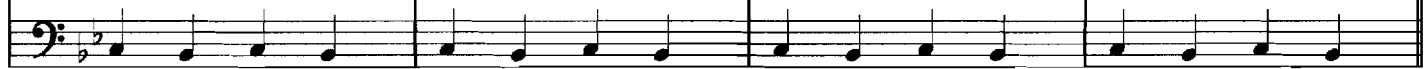
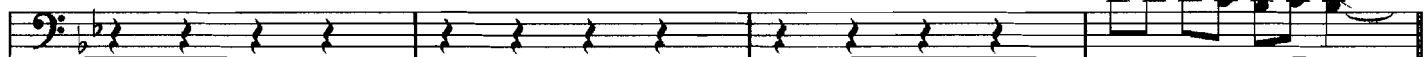

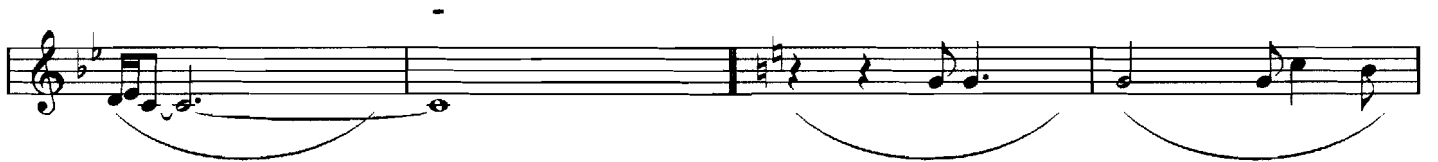

