

彩られた偽装 平成14年6月27日 Sei 作詞・作曲

くる日も来る日も  
都会の時間は目まぐるしくて  
上ついた感情だけが  
舞めきあって流れてる  
彩られた偽装の街は  
何ものよりもしたたかに  
全てを呑み込んでゆくよ嗚呼  
Love-dream-reality もろともに  
何も逃さず流れてる

明けても暮れても  
コンクリートの森は寂しくて  
寄り添う男と女が  
悲しげな言葉交わしてる  
彩られた偽装の街は  
真実よりも美しく  
全てを秤にかけて葬るよ  
Lie-despair-destiny もろともに  
組み込まれて流れてる

彩られた偽装の街は  
現実よりも夢あおられて  
全てを涙の藻屑に変えるよ  
So faking camouflage 今日もまた  
甘い罠へと誘い込む

# 彩られた偽装

作詞 田辺警司  
作曲 田辺警司

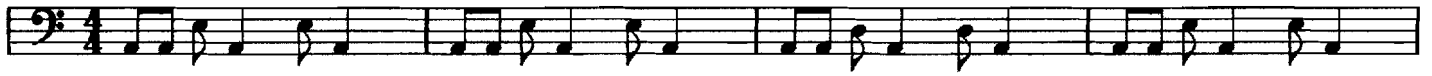

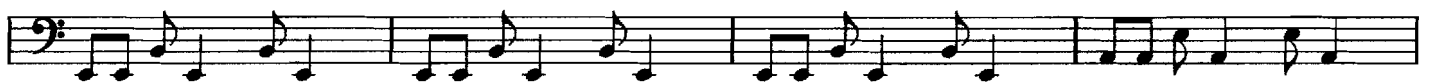
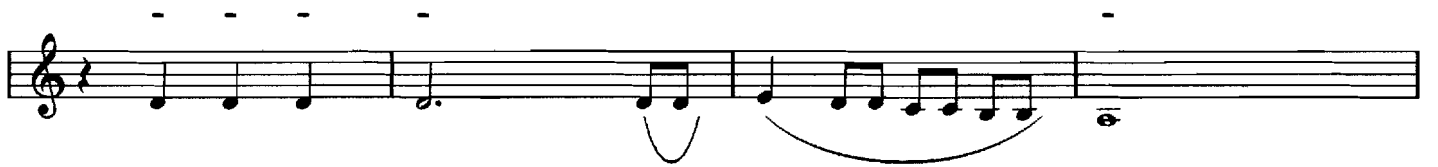
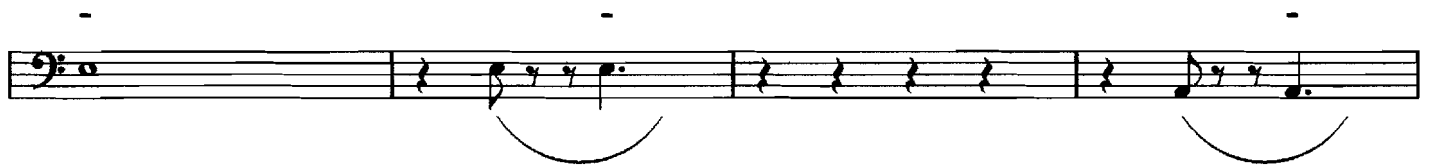
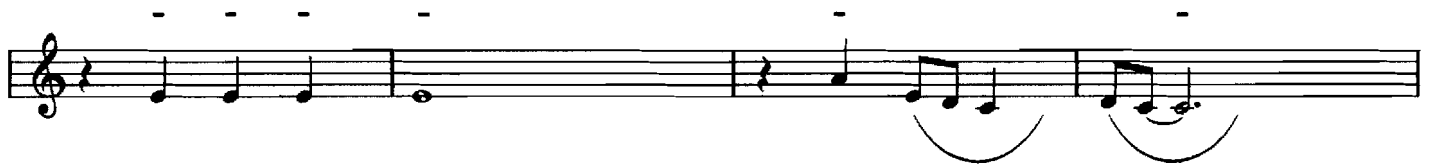

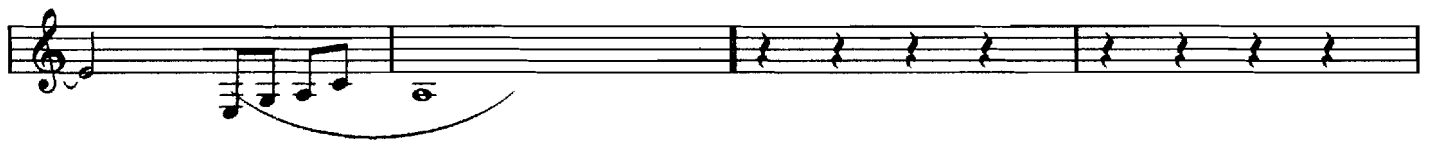
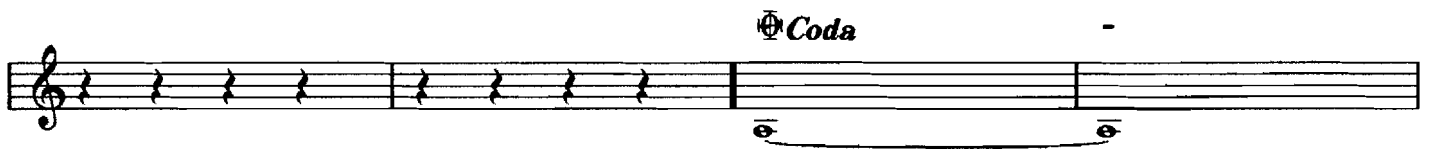
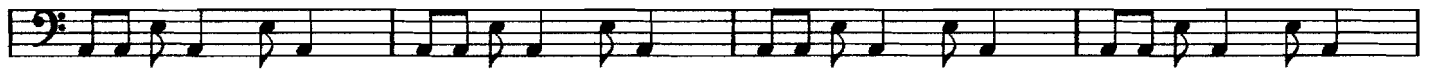

*D.S. (al Coda)*
