

めらんこりい 昭和52年11月7日 梅木利枝氏の詞に作曲

雨にうたれて歩こうか
めらんこりいを流そうか
心の奥の悲しみを
誰も知らない悲しみを
雨の滴に流そうか

風に吹かれて歩こうか
めらんこりいを流そうか
それでも消えない悲しみを
ひとに言えない悲しみを
風に流してもらおうか

誰も知らない悲しみの
消える時まで歩こうか

めらんこりい

作詞 梅木利枝
作曲 田辺誓司

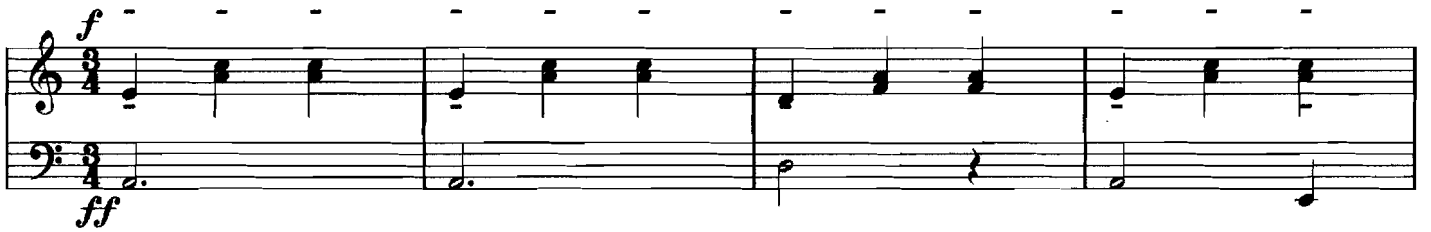

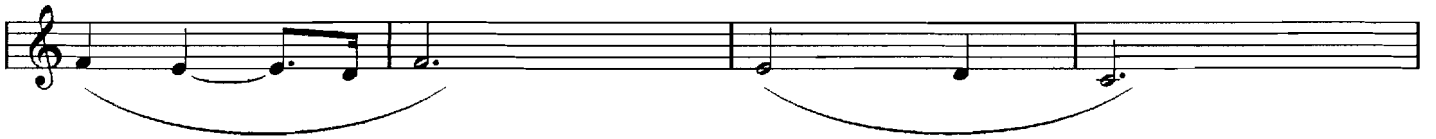
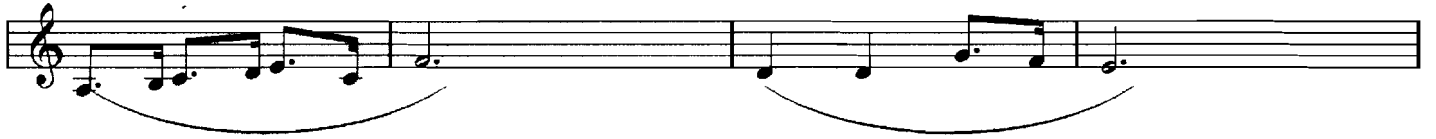

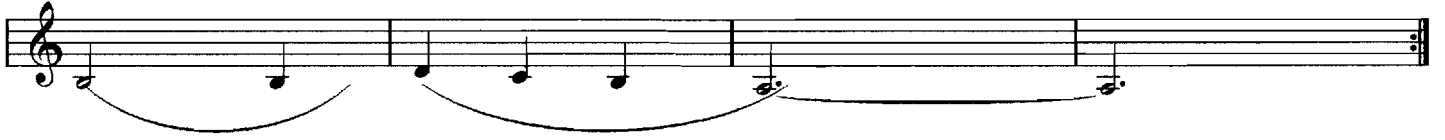

D.S. (al Coda)
