

ノラの物語

平成14年6月21日 Sei 作詞・作曲

忘れられない思い出に
ノラと過ごした日々がある
幼いぼくにやすやすと
捕まえられた猫のノラ
よっぽどお腹が空いてたみたい

どこに居ようと口笛を
吹けばニャーンと駆けてきた
隠居でお婆と寝るときも
ぼくを探してやってきた
ノラから貰った大切な日々

夜は添い寝の腕のなか
あったか毛並のぼくのノラ
誰もが呼んでた太閤猫よと
一番出世の野良猫だから
もう戻れない夢のような日々

ノラとの別れを知ったのは
学校からの帰り道
車に轢かれて田圃の畦に
横たわり息が絶えていた
けれども優しい顔してた

ノラの物語

作詞 田辺警司
作曲 田辺警司

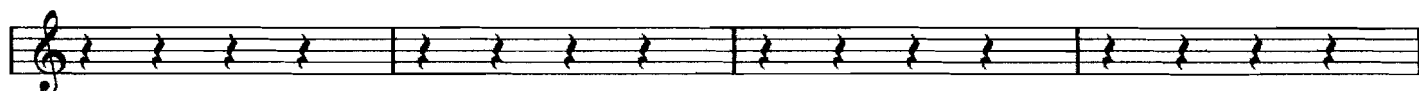
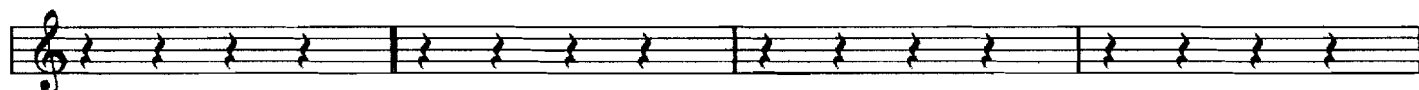
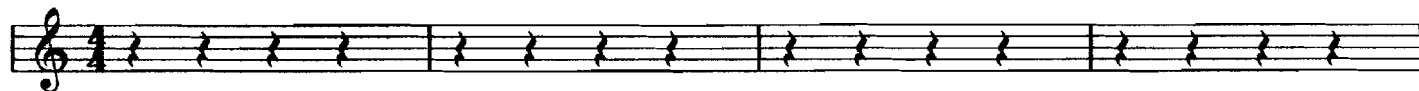

-

-

-

D.C. (al Coda)