

Please be my babe 平成14年3月9日 Sei 詞 Ebe 補作・Sei 作曲

Day by day, and all the time.
I have been thinking of you.
Because you're babe.
Just like a goddess of town.
So I wanna be w/z you.

Day by day いつでも
おまえに焦がれてる
天使の.....
ようなおまえが
とても眩しいよ

Days before, you were sitting on the road.
Singing a rock'n roll song.
Then I made up my mind.
That we would go together.
Even if it's stormy day.

Days before 路上に坐って
唱ってたね rock'n roll song
その時.....
俺は決めたんだ
おまえと暮らそうと

Oh yeah, I like you more each day.
Oh yeah I've been wasting time in getting you.
And So please come close to me.
Um-m surely, our poor hearts will soon go somewhere.
Our dreamy life is gonna start.

Oh yeah もう止まらない
Oh yeah ずっと我慢してたんだぜ
だからもう限界なのさ
Um-m surely 寂しさなんてもうたくさんさ
ふたりの夢の始まりさ

Everyday, and everywhere.
I have been thinking of you.
Because you're babe.
Just like a light of my mind.
So I wanna be w/z you.

Everyday どこでも
おまえに焦がれてる
夏の太陽の.....
ようなおまえを
もう逃がさないよ

Towards evening, I saw you in the square.
Sitting on the earth alone.
And then you stole my heart.
So I would tell you my truth.
Even if this world would end.

黄昏 I saw you 広場で
淋しい顔してたね
お願いだから
待ってほしいのさ
すぐに行くから

So please become my babe anyhow.
You should know that you are only fo-r me.
And know that I am only fo-r you.Oh-oh-oh-yeah

So please 俺に微笑んで
You should おまえのすべてが
And know 俺の運命の中にあるのさ Oh-oh-oh-yeah

Please be my babe

作詞 田辺警司
作曲 田辺警司

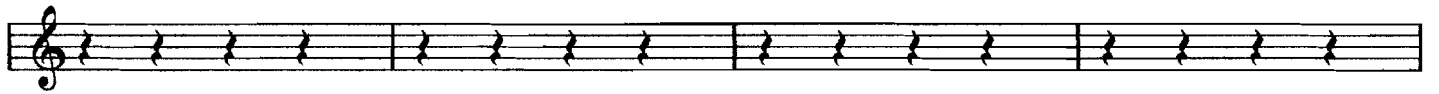

